LA VALENTINA

Corrido Revolucionario
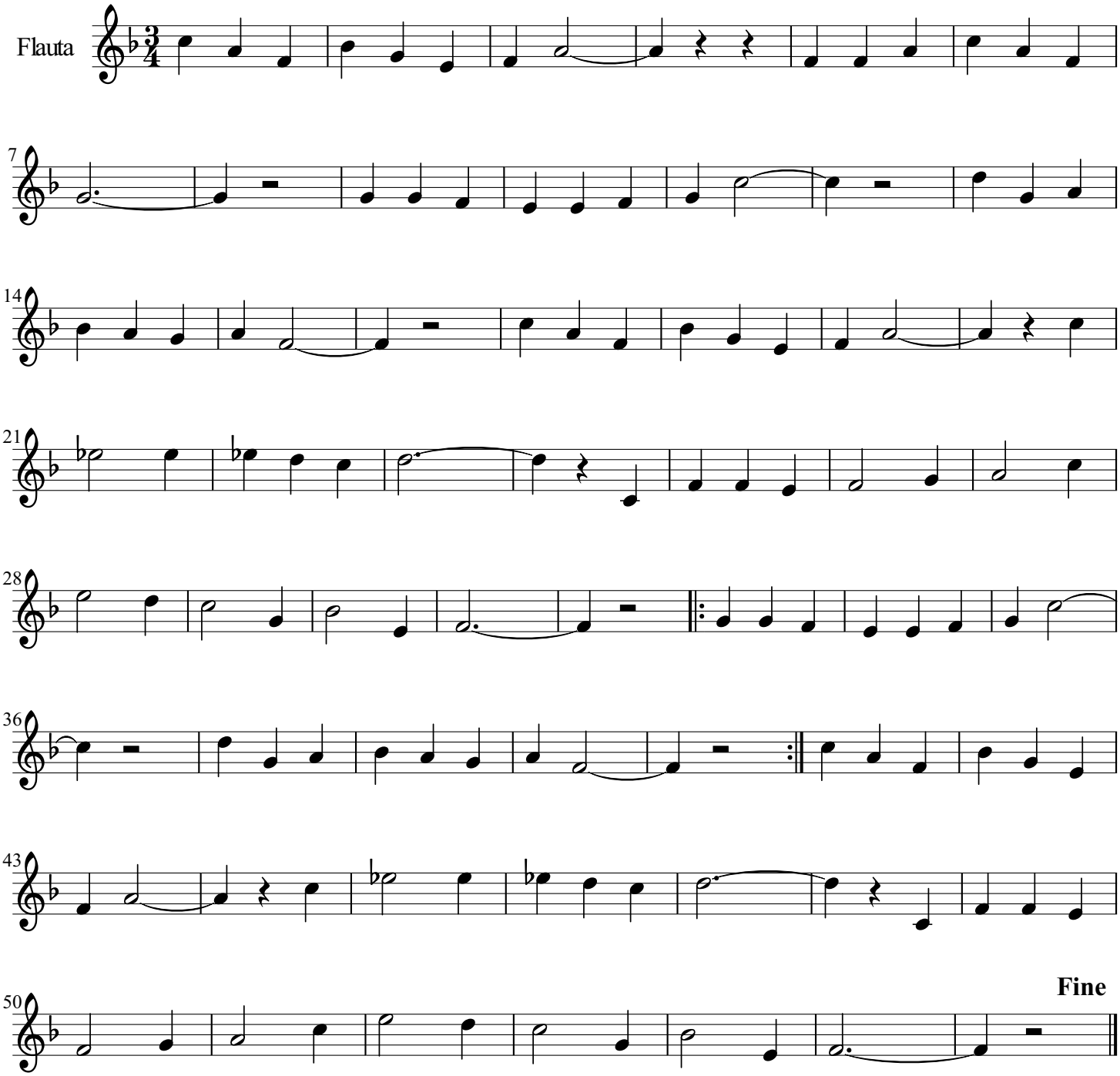
Transcripción: Jesús Morales Castañeda